Queen Street Part 3
Tender Programme
Activities: As per screen
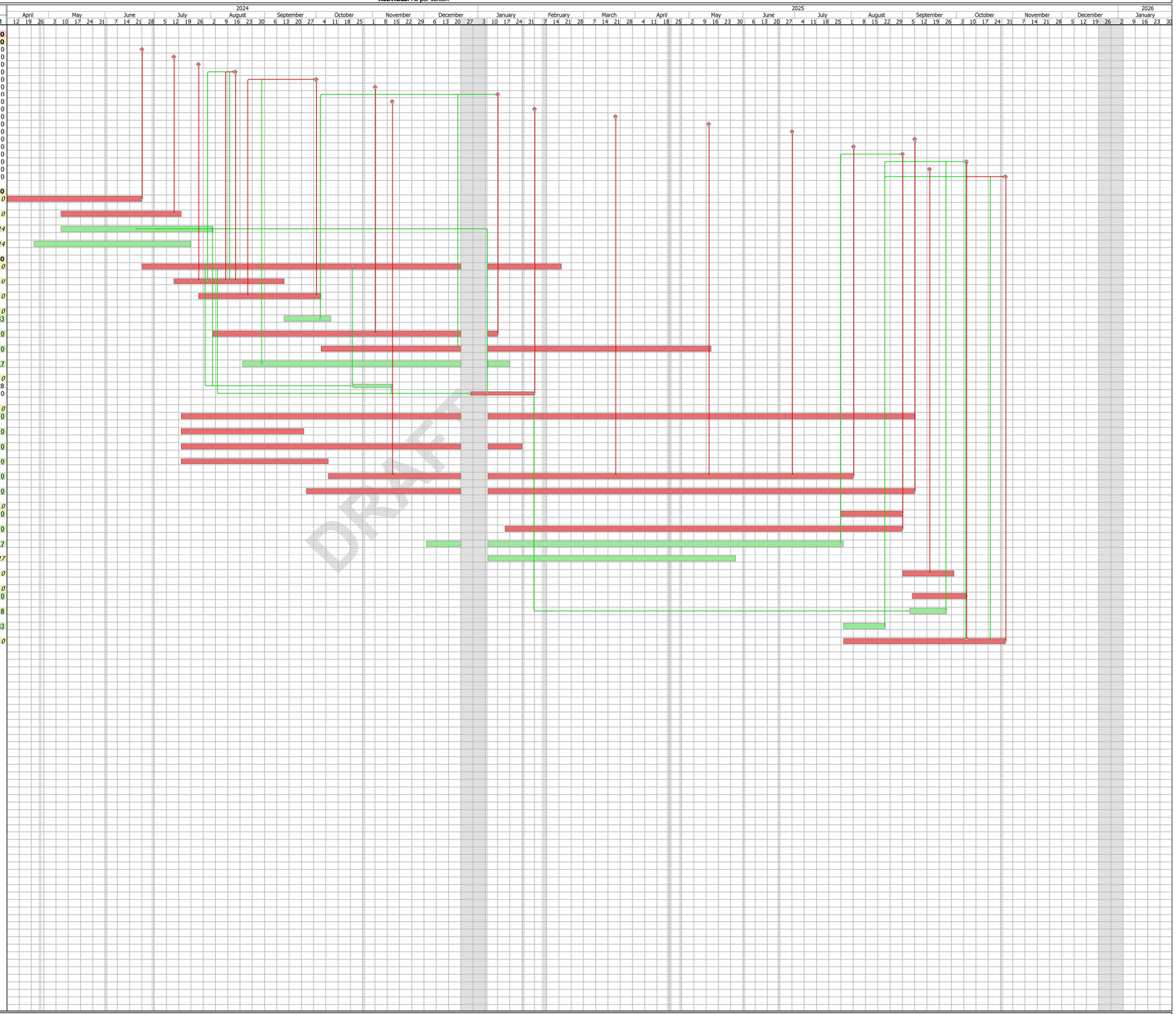
Type	Activity description	Durn	Imposed Date	Current Start	Current Finish	Float
1	**A000 - Queen Street Part 3**	**383**		**08 Apr 24**	**28 Oct 25**	**0**
2	**A230 - Milestones**	**330**		**24 Jun 24**	**28 Oct 25**	**0**
B	A240 - Contract Executed by WSL	0		24 Jun 24		0
B	A250 - Possession of Site Granted	0		11 Jul 24		0
B	E940 - Construction Start	0		25 Jul 24		0
B	A260 - Mobilisation Complete	0		15 Aug 24		0
B	A270 - Enabling Works Complete	0		01 Oct 24		0
B	C100 - MOQO 2016 Regs START	0		04 Nov 24		0
B	A280 - Shaft Construction Complete	0		13 Jan 25		0
B	A290 - Tunnelling Crew Mobilised	0		13 Nov 24		0
B	A300 - EOP Open Cut Complete	0		03 Feb 25		0
B	A310 - Tunnel Launch	0		20 Mar 25		0
B	A320 - Tunnel Breakthrough @ Wellelsey Street	0		13 May 25		0
B	A330 - Tunnel Breakthrough @ Victoria Street	0		30 Jun 25		0
B	A340 - Tunnel Crew Demobilised	0		08 Sep 25		0
B	C110 - MOQO 2016 Regs END	0		04 Aug 25		0
B	A350 - Manholes Complete	0		01 Sep 25		0
	A360 - Reinstatement Complete	0		07 Oct 25		0
B	E810 - Practical Completion	0		16 Sep 25		0
B	A370 - Site Demobilised	0		29 Oct 25		0
2	**A010 - Pre-Construction**	**81**		**08 Apr 24**	**01 Aug 24**	**0**
3	*C120 - Tender Phase*	*53*		*08 Apr 24*	*21 Jun 24*	*0*
3	*C130 - Management Plans*	*47*		*08 May 24*	*15 Jul 24*	*0*
3	*C140 - TMPs*	*60*		*08 May 24*	*01 Aug 24*	*14*
3	*E960 - Utility Connections - PCSA VO*	*61*		*23 Apr 24*	*19 Jul 24*	*14*
2	**A020 - Construction**	**330**		**24 Jun 24**	**28 Oct 25**	**0**
3	*B230 - Procurement*	*155*		*24 Jun 24*	*17 Feb 25*	*0*
3	*A030 - Mobilisation*	*45*		*11 Jul 24*	*11 Sep 24*	*0*
3	*A040 - Enabling Works*	*50*		*25 Jul 24*	*02 Oct 24*	*0*
3	*A050 - Shaft Construction*	*185*		*02 Aug 24*	*13 May 25*	*0*
4	A220 - P3-P4 Link Greys Ave Carpark	19		12 Sep 24	08 Oct 24	33
4	A190 - Mayoral Drive	104		02 Aug 24	10 Jan 25	0
4	A200 - Wellesley Street East	141		03 Oct 24	13 May 25	0
4	A210 - Victoria Street East	97		20 Aug 24	17 Jan 25	17
3	*E780 - Wellesley Street EOP Works*	*61*		*22 Oct 24*	*31 Jan 25*	*0*
	E800 - Lining of Redundant SW Main	15		22 Oct 24	12 Nov 24	28
	E790 - EOP Drainage Open Cut	26		27 Dec 24	31 Jan 25	0
3	*A060 - Tunnelling*	*279*		*16 Jul 24*	*05 Sep 25*	*0*
4	D000 - Milestones	279		16 Jul 24	05 Sep 25	0
4	D010 - Design	50		16 Jul 24	23 Sep 24	0
4	D170 - Subcontracts and Procurement	127		16 Jul 24	24 Jan 25	0
4	D270 - Management Plans and Documentation	60		16 Jul 24	07 Oct 24	0
4	D450 - Construction	194		08 Oct 24	01 Aug 25	0
4	D650 - Commissioning and documentation handover	228		25 Sep 24	05 Sep 25	0
3	*A070 - Manhole Construction*	*175*		*03 Dec 24*	*29 Aug 25*	*0*
4	A410 - Mayoral Drive	25		28 Jul 25	29 Aug 25	0
4	A400 - Wellesley Street	154		16 Jan 25	29 Aug 25	0
4	A420 - Victoria Street	151		03 Dec 24	28 Jul 25	17
3	*A950 - OM5 Relining*	*95*		*07 Jan 25*	*27 May 25*	*17*
3	*A090 - Cut Overs*	*21*		*01 Sep 25*	*29 Sep 25*	*0*
3	*E470 - Reinstatement*	*50*		*29 Jul 25*	*06 Oct 25*	*0*
4	E510 - Mayoral	22		05 Sep 25	06 Oct 25	0
4	E490 - Wellesley	15		04 Sep 25	24 Sep 25	8
4	E500 - Victoria	17		29 Jul 25	20 Aug 25	33
3	*A100 - Demobilisation*	*65*		*29 Jul 25*	*28 Oct 25*	*0*